

Patient report

Bio-Rad DATE: 01/27/2020
D-10 TIME: 06:22 PM
S/N: #DC2K755917 Software version: 4.30-2
Sample ID: 10526600
Injection date 01/27/2020 06:18 PM
Injection #: 48 Method: HbA1c
Rack #: --- Rack position: 7

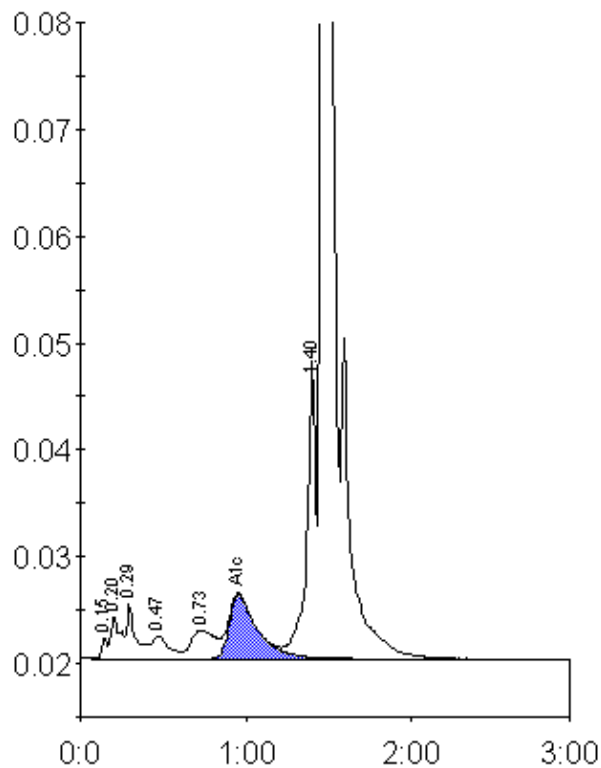

Peak table - ID: 10526600

Peak	R.time	Height	Area	Area %
Unknown	0.15	1937	4490	0.2
A1a	0.20	3970	16084	0.9
A1b	0.29	5169	20458	1.1
F	0.47	2124	14984	0.8
LA1c/CHb-1	0.73	2680	27303	1.5
A1c	0.96	5954	70528	5.4
P3	1.40	27993	109301	5.9
A0	1.47	514648	1577692	85.7
Total Area:		1840841		

Concentration:	%
A1c	5.4